

BOORA
 ARCHITECTURE
 PLANNING
 INTERIOR DESIGN
 735 SW WASHINGTON 4800
 PORTLAND, OR 97205-3550
 (503) 238-1325
 FAX (503) 241-7429

PROJECT NUMBER: 88CM.00.1
**FREMONT
 CULTURAL
 ARTS
 CENTER**



SCALE: 1/8" = 1'-0"
 GEOMETRIC SITE PLAN



SHEET NUMBER: C002
 DATE: 02/04/1994

BOORNE
ORSON BULLFI
O'TOOLE
RUDOLF
BOLES &
ASSOCIATES

BOORA

ARCHITECTURE
PLANNING
INTERIOR DESIGN

720 SW WASHINGTON
PORTLAND, OR 97205-3510
(503) 238-1075
FAX (503) 241-7429

PROJECT NUMBER: 00038.05.1

FREMONT CULTURAL ARTS CENTER

NOTES THIS SHEET

1. ALL NOTES SHALL BE REFERRED TO BY
DATE OF REVISION NUMBERING SYSTEM. THE
DATE IS INDICATED BY THE SYMBOL IN THE
MARGIN. REVISIONS SHALL BE INDICATED BY
CIRCLE WITH A NUMBER TO SHOW
THE CHANGE. APPROVED BY THE
CLIENT'S USE ONLY.

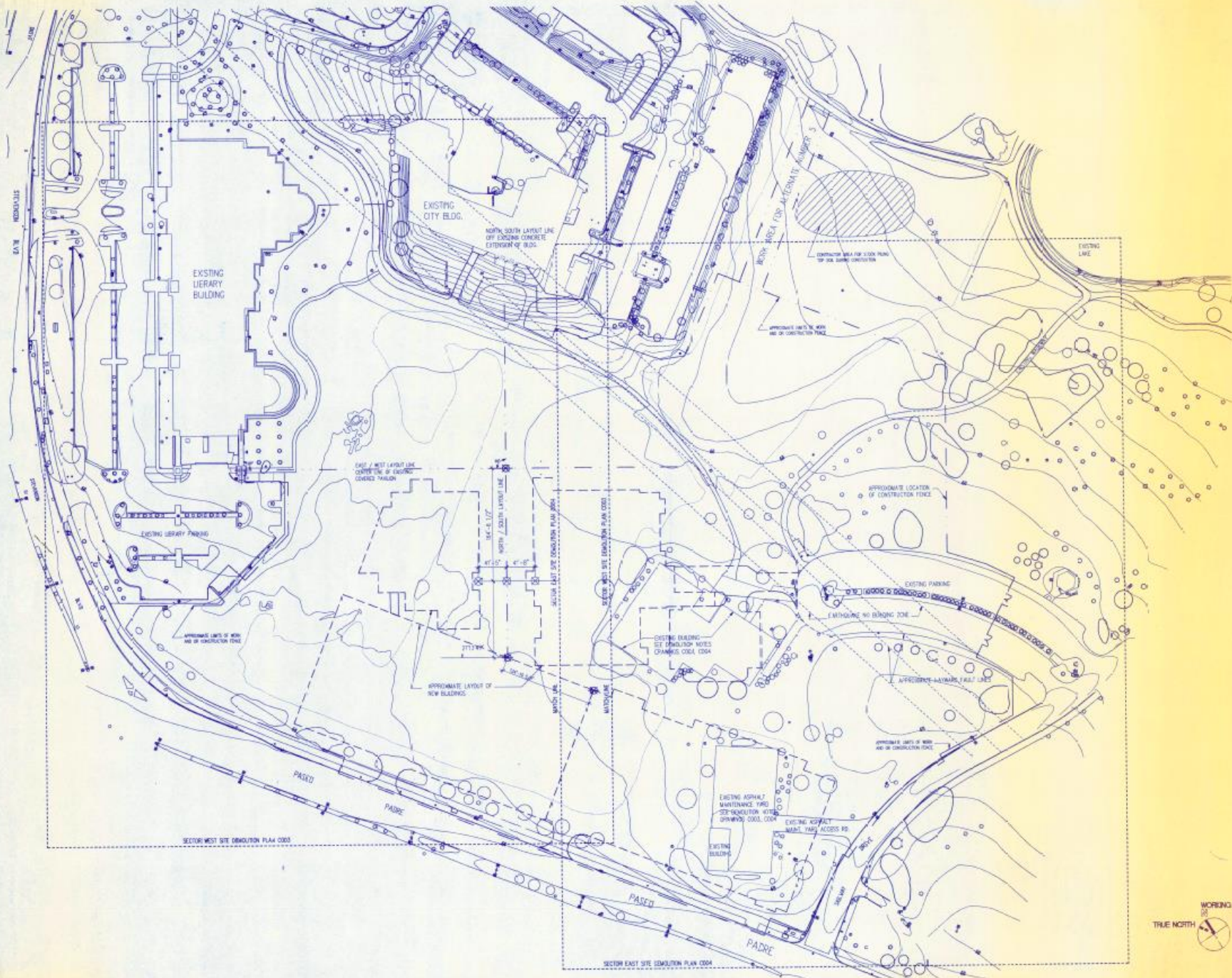

SCALE: 1" = 20'-0"
SURVEY



DATE: 12/17/04
PROJECT NUMBER: C001

BROOME
 DRINGDULPH
 O TOOLE
 RUDD J
 BOLES &
 ASSOCIATES
BOORA
 ARCHITECTURE
 PLANNING
 INTERIOR DESIGN
 720 SW WASHINGTON
 PORTLAND, ORE 97205-3510
 (503) 226-1575
 FAX (503) 241-7429

PETER WALKER WILLIAM JOHNSON
 AND PARTNERS
 LANDSCAPE ARCHITECTURE INC.
 2222 BUSH STREET
 SAN FRANCISCO CA 94115
 (415) 322-4535
 FAX (415) 922-7266

PROJECT NUMBER : 86036.05.1
**FREMONT
 CULTURAL
 ARTS
 CENTER**

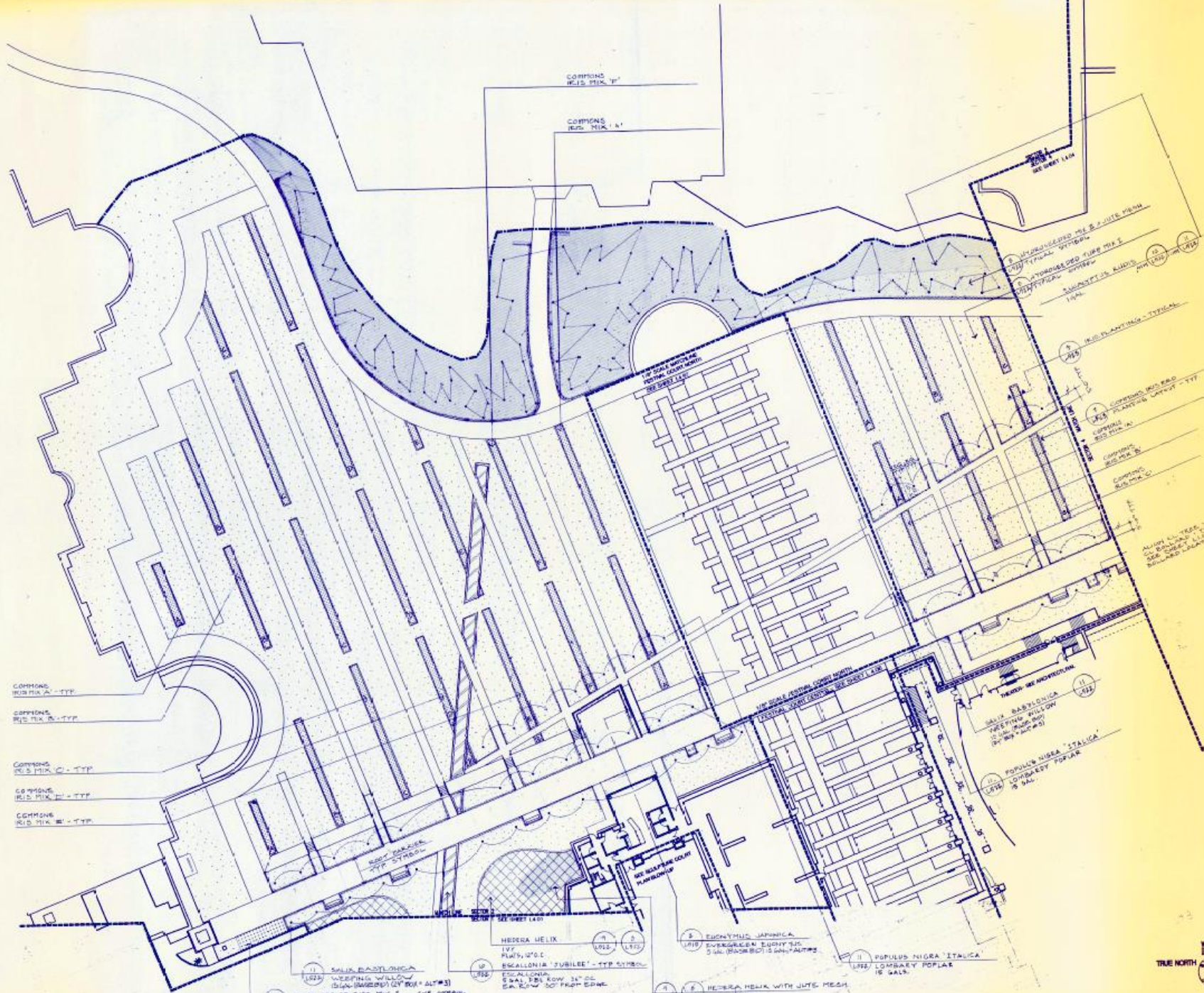

COMMONS
 RED MIX 1 - TYP
 COMMONS
 RED MIX 2 - TYP
 COMMONS
 RED MIX 3 - TYP
 COMMONS
 RED MIX 4 - TYP
 COMMONS
 RED MIX 5 - TYP

- 11 SALIX BABYLONICA
WEeping WILLOW
(PLAN SPACING @ 10' @ 10' @ 10')
- 12 HEDERA HELIX WITH JUNCE MESH
TYP. SYSTEM
- 13 EUCALYPTUS GLOBULOSA
EUCALYPTUS
SMALL FRUIT ROW 3" @ 10'
SA. ROW 30" FROM EDGE
- 14 HEDERA HELIX
TYP. PLANT, 2' @ 10'
- 15 ESCALLONIA 'DURVILLE' - TYP. SYSTEM
- 16 EUCALYPTUS GLOBULOSA
EUCALYPTUS
SMALL FRUIT ROW 3" @ 10'
SA. ROW 30" FROM EDGE
- 17 EUCALYPTUS GLOBULOSA
EUCALYPTUS
SMALL FRUIT ROW 3" @ 10'
SA. ROW 30" FROM EDGE
- 18 EUCALYPTUS GLOBULOSA
EUCALYPTUS
SMALL FRUIT ROW 3" @ 10'
SA. ROW 30" FROM EDGE
- 19 EUCALYPTUS GLOBULOSA
EUCALYPTUS
SMALL FRUIT ROW 3" @ 10'
SA. ROW 30" FROM EDGE
- 20 EUCALYPTUS GLOBULOSA
EUCALYPTUS
SMALL FRUIT ROW 3" @ 10'
SA. ROW 30" FROM EDGE
- 21 POPULUS NIGRA 'ITALICA'
LIFE LIBRARY POPLAR
16 GAL.
- 22 EUCALYPTUS GLOBULOSA
EUCALYPTUS
SMALL FRUIT ROW 3" @ 10'
SA. ROW 30" FROM EDGE
- 23 EUCALYPTUS GLOBULOSA
EUCALYPTUS
SMALL FRUIT ROW 3" @ 10'
SA. ROW 30" FROM EDGE
- 24 EUCALYPTUS GLOBULOSA
EUCALYPTUS
SMALL FRUIT ROW 3" @ 10'
SA. ROW 30" FROM EDGE
- 25 EUCALYPTUS GLOBULOSA
EUCALYPTUS
SMALL FRUIT ROW 3" @ 10'
SA. ROW 30" FROM EDGE
- 26 EUCALYPTUS GLOBULOSA
EUCALYPTUS
SMALL FRUIT ROW 3" @ 10'
SA. ROW 30" FROM EDGE
- 27 EUCALYPTUS GLOBULOSA
EUCALYPTUS
SMALL FRUIT ROW 3" @ 10'
SA. ROW 30" FROM EDGE
- 28 EUCALYPTUS GLOBULOSA
EUCALYPTUS
SMALL FRUIT ROW 3" @ 10'
SA. ROW 30" FROM EDGE
- 29 EUCALYPTUS GLOBULOSA
EUCALYPTUS
SMALL FRUIT ROW 3" @ 10'
SA. ROW 30" FROM EDGE
- 30 EUCALYPTUS GLOBULOSA
EUCALYPTUS
SMALL FRUIT ROW 3" @ 10'
SA. ROW 30" FROM EDGE



NAME: REVISED: DATE:
 PLANTING PLAN
 SECTOR 2

TRUE NORTH
 WORKING
 SCALE: 1" = 20'-0"
 DATE: 10 AUG. 1990
 SHEET NUMBER
 L4 02

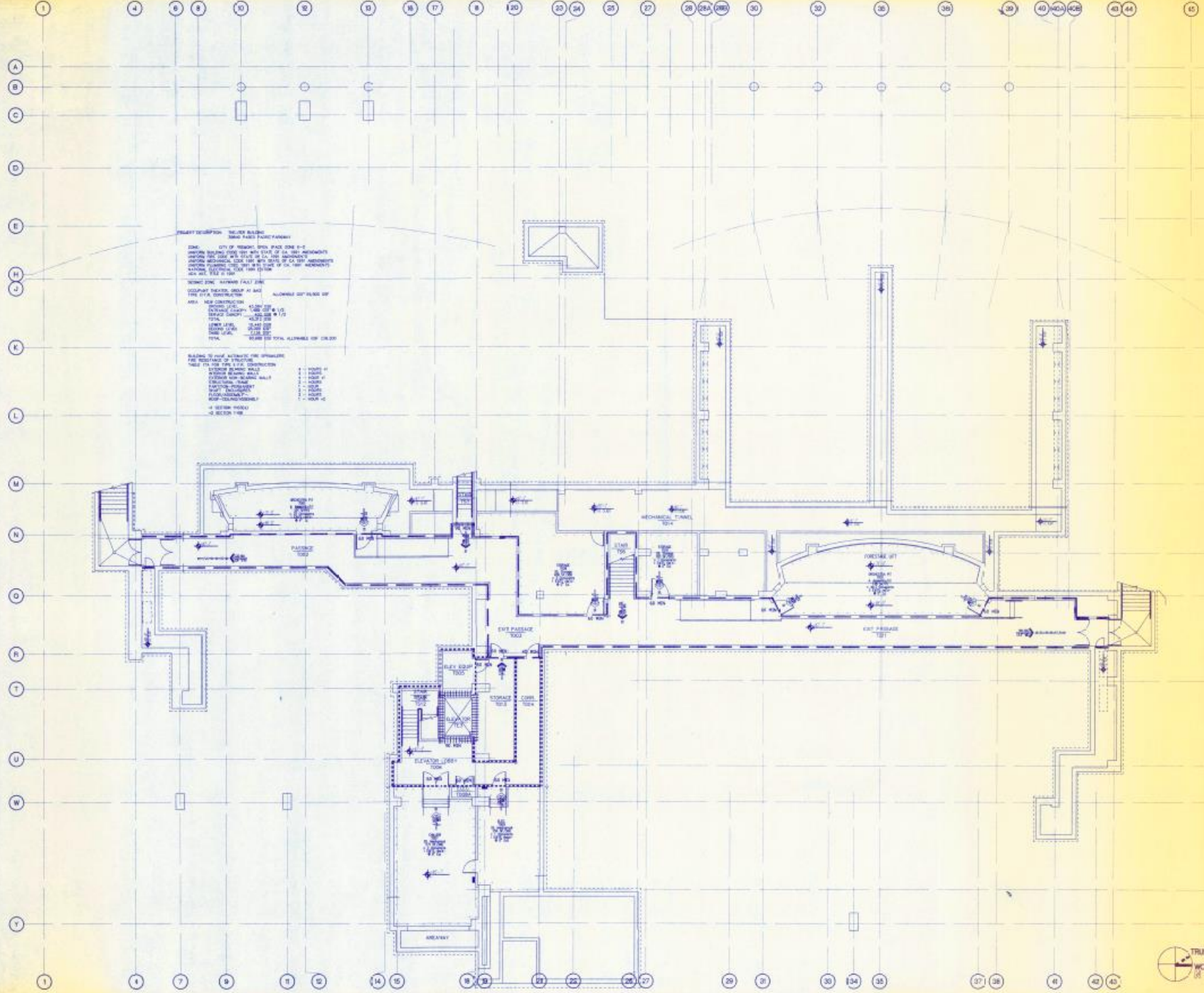

PROJECT DESCRIPTION: MELODY BUILDING
MELODY BUILDING RECONSTRUCTION

ZONE: CITY OF SEASIDE ZONING CODE 208 P-2
 SEASIDE BUILDING CODE 1999 WITH 2010 OF CA 2001 AMENDMENTS
 SEASIDE MECHANICAL ZONING 1999 WITH 2010 OF CA 2001 AMENDMENTS
 SEASIDE MECHANICAL ZONING 1999 WITH 2010 OF CA 2001 AMENDMENTS
 SEASIDE ZONING 1999 WITH 2010 OF CA 2001 AMENDMENTS
 MELODY BLDG 1999 WITH 2010 OF CA 2001 AMENDMENTS

SEASIDE ZONE: MELODY BUILDING ZONE

OCCUPANT: MELODY BUILDING ZONE AT 208 P-2
TYPE OF USE: RECREATION ALLOWABLE OCCUPANCY

AREA: NEW CONSTRUCTION 13,500 SQ FT
 EXISTING CONSTRUCTION 13,500 SQ FT
 TOTAL 27,000 SQ FT
SEASIDE ZONE: 208 P-2
SEASIDE ZONE: 208 P-2
SEASIDE ZONE: 208 P-2
SEASIDE ZONE: 208 P-2

REMARKS: SEE ARCHITECTURAL AND STRUCTURAL
 FOR DETAILS OF CONSTRUCTION
 PERMITTED FOR THE TYPE OF CONSTRUCTION

EXTERIOR FINISH WALL	1	1	1
INTERIOR FINISH WALL	1	1	1
EXTERIOR FINISH WALL	1	1	1
EXTERIOR FINISH WALL	1	1	1
EXTERIOR FINISH WALL	1	1	1
EXTERIOR FINISH WALL	1	1	1
EXTERIOR FINISH WALL	1	1	1
EXTERIOR FINISH WALL	1	1	1
EXTERIOR FINISH WALL	1	1	1
EXTERIOR FINISH WALL	1	1	1

← REFER HERE
 ← REFER HERE

BROOME
 DRINGOLDEN
 O'NEALE
 REID
 BOLES &
 ASSOCIATES

BOORA

ARCHITECTURE
 PLANNING
 INTERIOR DESIGN

720 SW WASHINGTON
 PORTLAND, OR 97205-3518
 (503) 256-1575
 FAX (503) 241-7429



PROJECT NUMBER: 08206 05.1

**FREMONT
 CULTURAL
 ARTS
 CENTER**

**WALL CONSTRUCTION
 LEGEND**

--- MELODY BLDG 1999 WITH 2010 OF CA 2001 AMENDMENTS
 --- MELODY BLDG 1999 WITH 2010 OF CA 2001 AMENDMENTS
 --- MELODY BLDG 1999 WITH 2010 OF CA 2001 AMENDMENTS
 --- MELODY BLDG 1999 WITH 2010 OF CA 2001 AMENDMENTS

--- MELODY BLDG 1999 WITH 2010 OF CA 2001 AMENDMENTS
 --- MELODY BLDG 1999 WITH 2010 OF CA 2001 AMENDMENTS
 --- MELODY BLDG 1999 WITH 2010 OF CA 2001 AMENDMENTS
 --- MELODY BLDG 1999 WITH 2010 OF CA 2001 AMENDMENTS

DATE: 10/15/08
 DRAWN BY: J. BOLES
 CHECKED BY: J. BOLES
 PROJECT NO.: 08206 05.1

DATE: 10/15/08
 DRAWN BY: J. BOLES
 CHECKED BY: J. BOLES
 PROJECT NO.: 08206 05.1

DATE: 10/15/08
 DRAWN BY: J. BOLES
 CHECKED BY: J. BOLES
 PROJECT NO.: 08206 05.1

DATE: 10/15/08
 DRAWN BY: J. BOLES
 CHECKED BY: J. BOLES
 PROJECT NO.: 08206 05.1

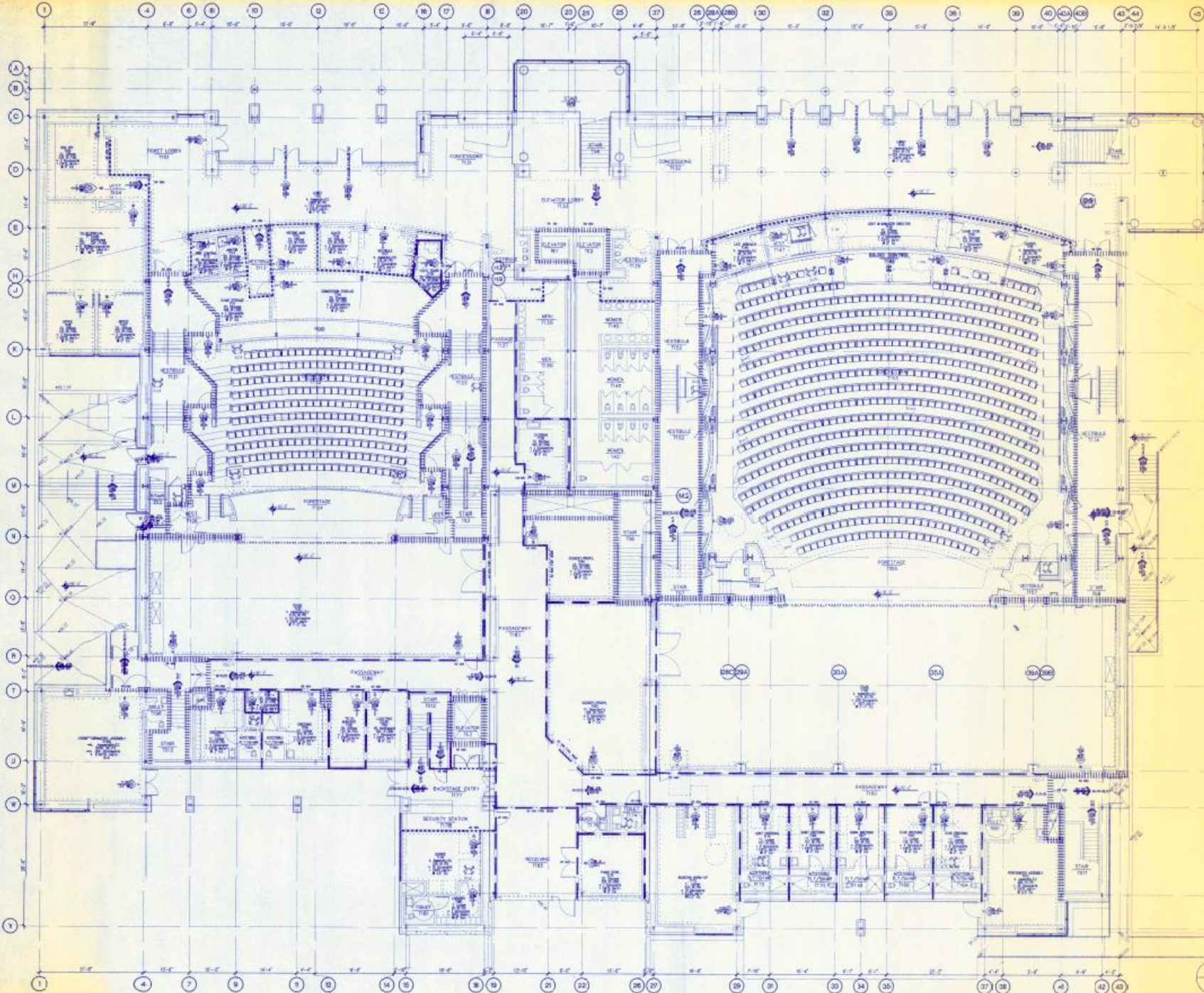

IRISOME
 ORSINGHELPHI
 O TIOOLE
 RUDOLF
 BOLES &
 ASSOCIATES
BOORA
 ARCHITECTURE
 PLANNING
 INTERIOR DESIGN
 730 SW WASHINGTON
 PORTLAND, OR 97205-3510
 (503) 228-5755
 FAX (503) 241-7429



PROJECT NUMBER : 050-85 05.1
**FREMONT
 CULTURAL
 ARTS
 CENTER**

WALL CONSTRUCTION LEGEND

-
-
-

-
-
-
-
-
-
-
-

1/4\"/>

1/4\"/>

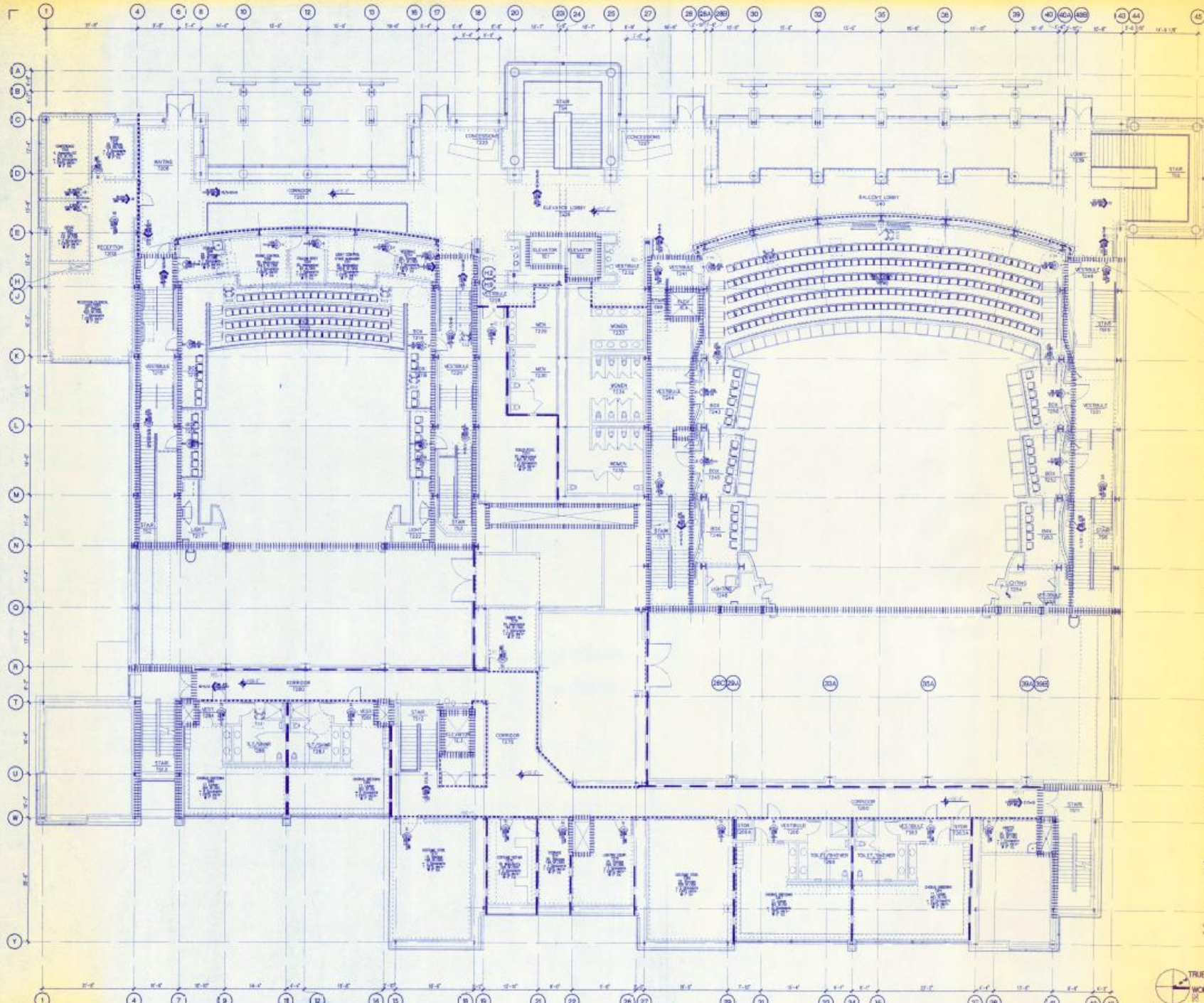

BROOM
 DRUMGOLPH
 O'DOLE
 RUDOLF
 DOLES &
 ASSOCIATES

BOORA

ARCHITECTURE
 PLANNING
 INTERIOR DESIGN

720 SW WASHINGTON
 PORTLAND, OR 97205-3513
 (503) 236-1575
 FAX (503) 241-7129



PROJECT NUMBER - 88036 00.1

**FREMONT
 CULTURAL
 ARTS
 CENTER**

**WALL CONSTRUCTION
 LEGEND**

1/2" FIN FIBERGLASS STUDS, 2" X 4" JOISTS, 5/8" GYPSUM BOARD

1/2" FIN FIBERGLASS STUDS, 2" X 4" JOISTS, 5/8" GYPSUM BOARD, 1/2" X 1/2" X 1/2" BRICK, 1/2" X 1/2" X 1/2" GYPSUM BOARD

TABLE A
 FINISH SCHEDULE

TABLE B
 FINISH SCHEDULE

TABLE C
 FINISH SCHEDULE

TABLE D
 FINISH SCHEDULE

TABLE E
 FINISH SCHEDULE

TABLE F
 FINISH SCHEDULE

TABLE G
 FINISH SCHEDULE

TABLE H
 FINISH SCHEDULE

TABLE I
 FINISH SCHEDULE

TABLE J
 FINISH SCHEDULE

TABLE K
 FINISH SCHEDULE

TABLE L
 FINISH SCHEDULE

TABLE M
 FINISH SCHEDULE

TABLE N
 FINISH SCHEDULE

TABLE O
 FINISH SCHEDULE

TABLE P
 FINISH SCHEDULE

TABLE Q
 FINISH SCHEDULE

TABLE R
 FINISH SCHEDULE

TABLE S
 FINISH SCHEDULE

TABLE T
 FINISH SCHEDULE

TABLE U
 FINISH SCHEDULE

TABLE V
 FINISH SCHEDULE

TABLE W
 FINISH SCHEDULE

TABLE X
 FINISH SCHEDULE

TABLE Y
 FINISH SCHEDULE

TABLE Z
 FINISH SCHEDULE

REVISIONS

DATE

DESCRIPTION

DATE: 1/17/94
 DRAWN BY: J. BOORA
 CHECKED BY: J. BOORA
 SCALE: AS SHOWN

11887 NUMBER
G05



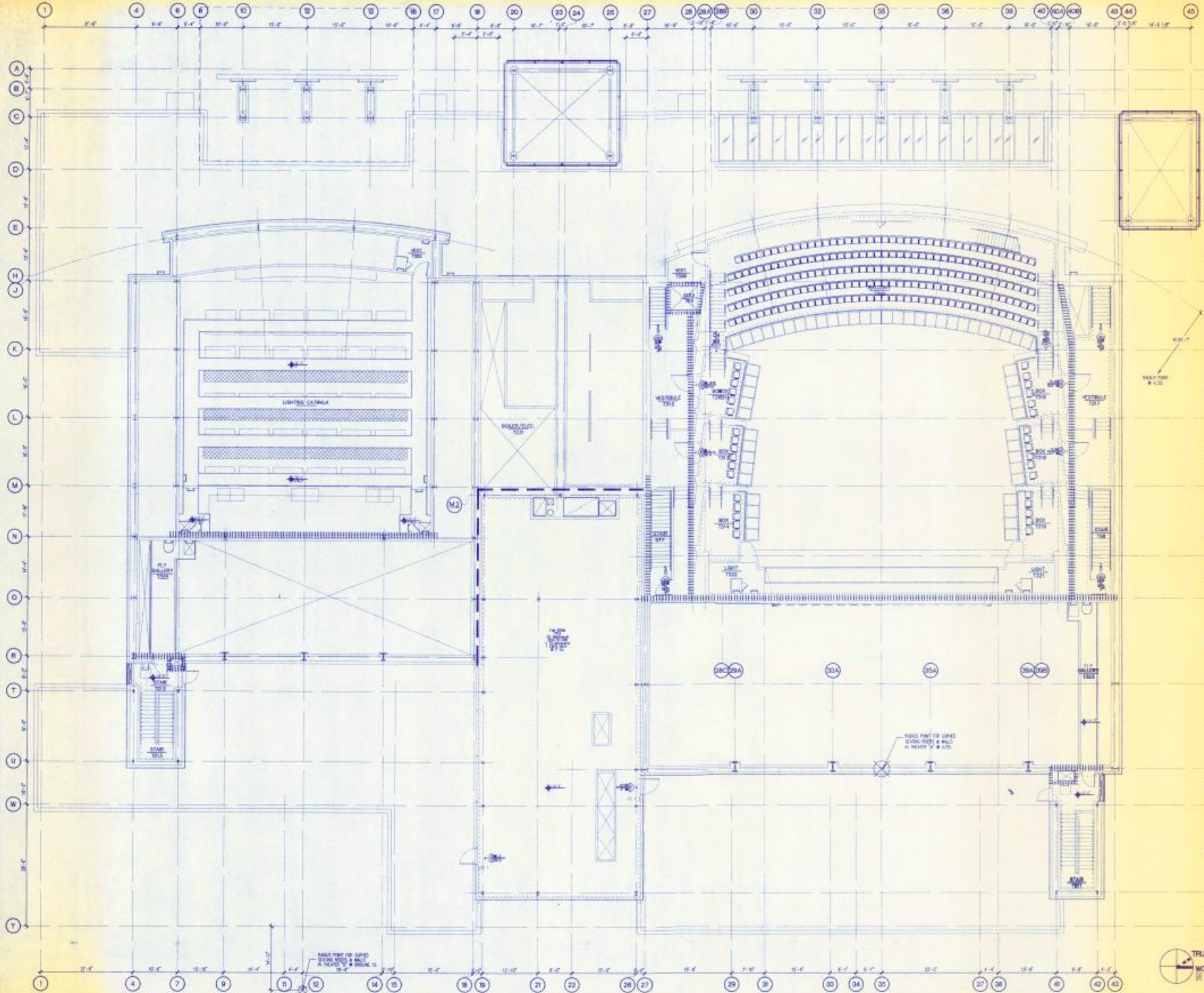

BROOME
OHINGDULPH
O'CONNOR
RUDOLF
RODOLFO &
ASSOCIATES

BOORA

ARCHITECTURE
PLANNING
INTERIOR DESIGN

730 2ND WASHINGTON
PORTLAND, OR 97205-3518
(503) 236-1576
FAX (503) 241-7439



PROJECT NUMBER : 88036 05

FREMONT CULTURAL ARTS CENTER

**WALL CONSTRUCTION
LEGEND**

1. 1/2" CONCRETE
2. 1/2" GYPSUM BOARD
3. 1/2" GYPSUM BOARD
4. 1/2" GYPSUM BOARD
5. 1/2" GYPSUM BOARD
6. 1/2" GYPSUM BOARD
7. 1/2" GYPSUM BOARD
8. 1/2" GYPSUM BOARD
9. 1/2" GYPSUM BOARD
10. 1/2" GYPSUM BOARD
11. 1/2" GYPSUM BOARD
12. 1/2" GYPSUM BOARD
13. 1/2" GYPSUM BOARD
14. 1/2" GYPSUM BOARD
15. 1/2" GYPSUM BOARD
16. 1/2" GYPSUM BOARD
17. 1/2" GYPSUM BOARD
18. 1/2" GYPSUM BOARD
19. 1/2" GYPSUM BOARD
20. 1/2" GYPSUM BOARD
21. 1/2" GYPSUM BOARD
22. 1/2" GYPSUM BOARD
23. 1/2" GYPSUM BOARD
24. 1/2" GYPSUM BOARD
25. 1/2" GYPSUM BOARD
26. 1/2" GYPSUM BOARD
27. 1/2" GYPSUM BOARD
28. 1/2" GYPSUM BOARD
29. 1/2" GYPSUM BOARD
30. 1/2" GYPSUM BOARD
31. 1/2" GYPSUM BOARD
32. 1/2" GYPSUM BOARD
33. 1/2" GYPSUM BOARD
34. 1/2" GYPSUM BOARD
35. 1/2" GYPSUM BOARD
36. 1/2" GYPSUM BOARD
37. 1/2" GYPSUM BOARD
38. 1/2" GYPSUM BOARD
39. 1/2" GYPSUM BOARD
40. 1/2" GYPSUM BOARD
41. 1/2" GYPSUM BOARD
42. 1/2" GYPSUM BOARD
43. 1/2" GYPSUM BOARD
44. 1/2" GYPSUM BOARD
45. 1/2" GYPSUM BOARD

TABLE A

WALLING GRADE	1
WALLING 1ST FLOOR	2
WALLING 2ND FLOOR	3
WALLING 3RD FLOOR	4
WALLING 4TH FLOOR	5
WALLING 5TH FLOOR	6
WALLING 6TH FLOOR	7
WALLING 7TH FLOOR	8
WALLING 8TH FLOOR	9
WALLING 9TH FLOOR	10
WALLING 10TH FLOOR	11
WALLING 11TH FLOOR	12
WALLING 12TH FLOOR	13
WALLING 13TH FLOOR	14
WALLING 14TH FLOOR	15
WALLING 15TH FLOOR	16
WALLING 16TH FLOOR	17
WALLING 17TH FLOOR	18
WALLING 18TH FLOOR	19
WALLING 19TH FLOOR	20
WALLING 20TH FLOOR	21
WALLING 21ST FLOOR	22
WALLING 22ND FLOOR	23
WALLING 23RD FLOOR	24
WALLING 24TH FLOOR	25
WALLING 25TH FLOOR	26
WALLING 26TH FLOOR	27
WALLING 27TH FLOOR	28
WALLING 28TH FLOOR	29
WALLING 29TH FLOOR	30
WALLING 30TH FLOOR	31
WALLING 31ST FLOOR	32
WALLING 32ND FLOOR	33
WALLING 33RD FLOOR	34
WALLING 34TH FLOOR	35
WALLING 35TH FLOOR	36
WALLING 36TH FLOOR	37
WALLING 37TH FLOOR	38
WALLING 38TH FLOOR	39
WALLING 39TH FLOOR	40
WALLING 40TH FLOOR	41
WALLING 41ST FLOOR	42
WALLING 42ND FLOOR	43
WALLING 43RD FLOOR	44
WALLING 44TH FLOOR	45

NUMBER SECTION DATE

CODE ANAL 100 THEATER
3RD LEVEL

TRUE NORTH

WORKING

SCALE: 1/8" = 1'-0"

DATE: 27 JAN 1984

PROJECT NUMBER: G06



PROJECT NUMBER - 86006.05.1

FREMONT CULTURAL ARTS CENTER

LEGEND
ID: 10.0.0.000

NOTES THIS SHEET

1. SEE 6/1/02 FOR TYPICAL MOUNTING HEIGHTS FOR ALL ACCESSORIES
2. SEE FROM MATERIAL & FINISH SCHEDULE IN PROJECT MANUAL, SECTION 0900, FOR ALL WALL FINISHES
3. ALL EXPOSED STEEL IN FINISH SPACES TO BE PAINTED
4. THE FURNITURE EQUIPMENT BY CASEWORK DOWN (CASE) IS FOR REFERENCE ONLY & IS NOT PART OF THIS CONTRACT P.L.C.
5. REFER TO SHEETS T401-T403 FOR FLOOR FINISH SCHEDULE
6. USE ALL HEADS AND PANEL JOINTS WITH ADJACENT JOINTS, WALLS, SOFFITS, SKIN HEADS AND JAMS, WINDOW HEADS, JAMBS, MULLIONS AND SILL AS SHOWN UNLESS OTHERWISE NOTED OR DIMENSIONED
7. COORDINATE ALL MECHANICAL, DUCTS, FIRE SPRINKLERS, AND ELECTRICAL FITTINGS OR DEVICES WITH THE REQUIRED HEAD-UP SPACES
8. SEE MECHANICAL DWG FOR REQUIRED SCHEDULES IN WALLS AND FLOORS FOR ACTS AND PERGOL
9. SEE STRUCTURAL DWG FOR ALL HEADERS REQUIRED FOR DOORS, WINDOWS AND THEIR OPENINGS OVER 6'-0" HIG.
10. PROVIDE DEFLECTION HEADS AT ALL INTERIOR FULL HEIGHT WALLS UNLESS OTHERWISE NOTED OR DETAIL

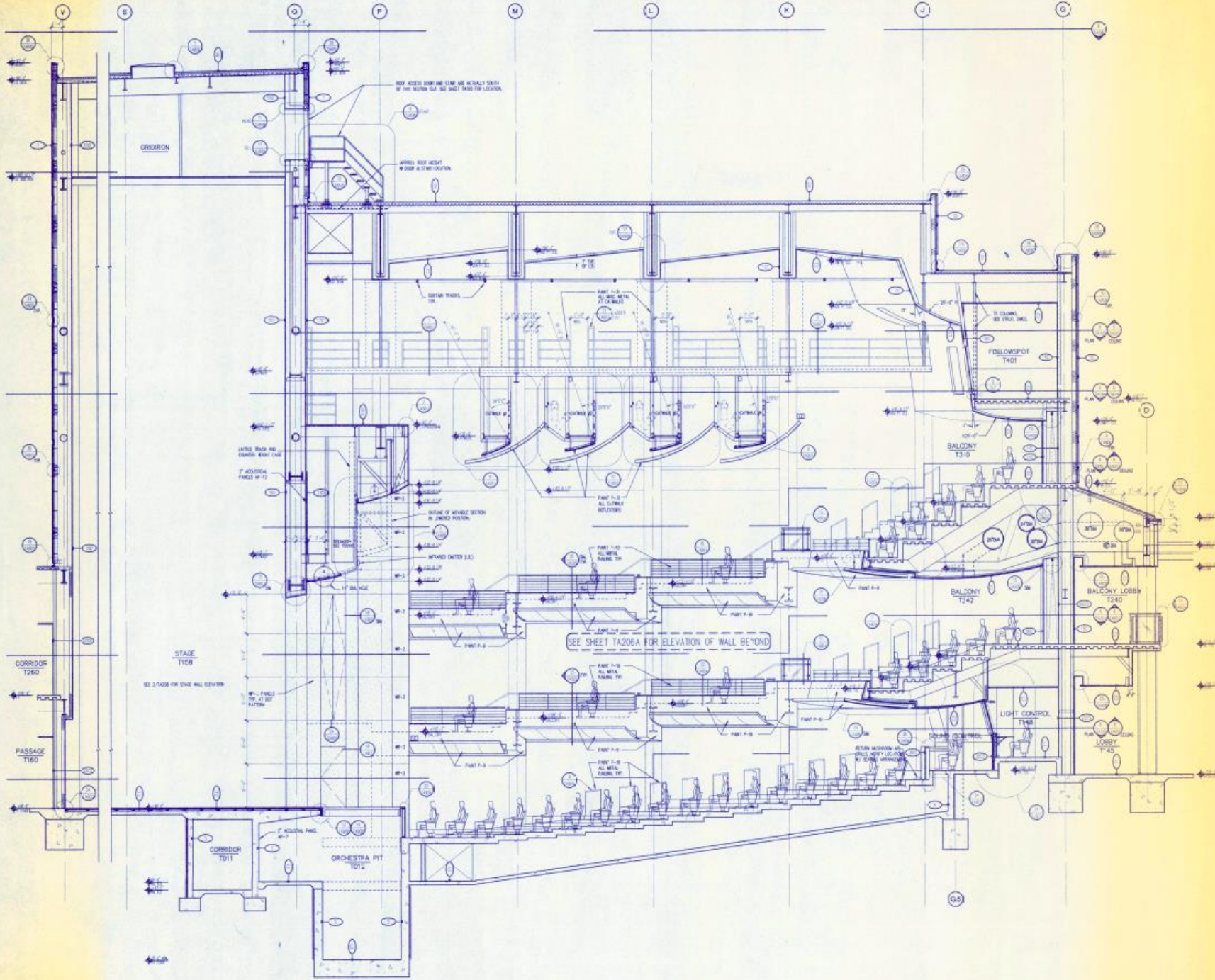

SHEET: 86006.05.1
THEATER A
HOUSE SECTION / ELEVATION

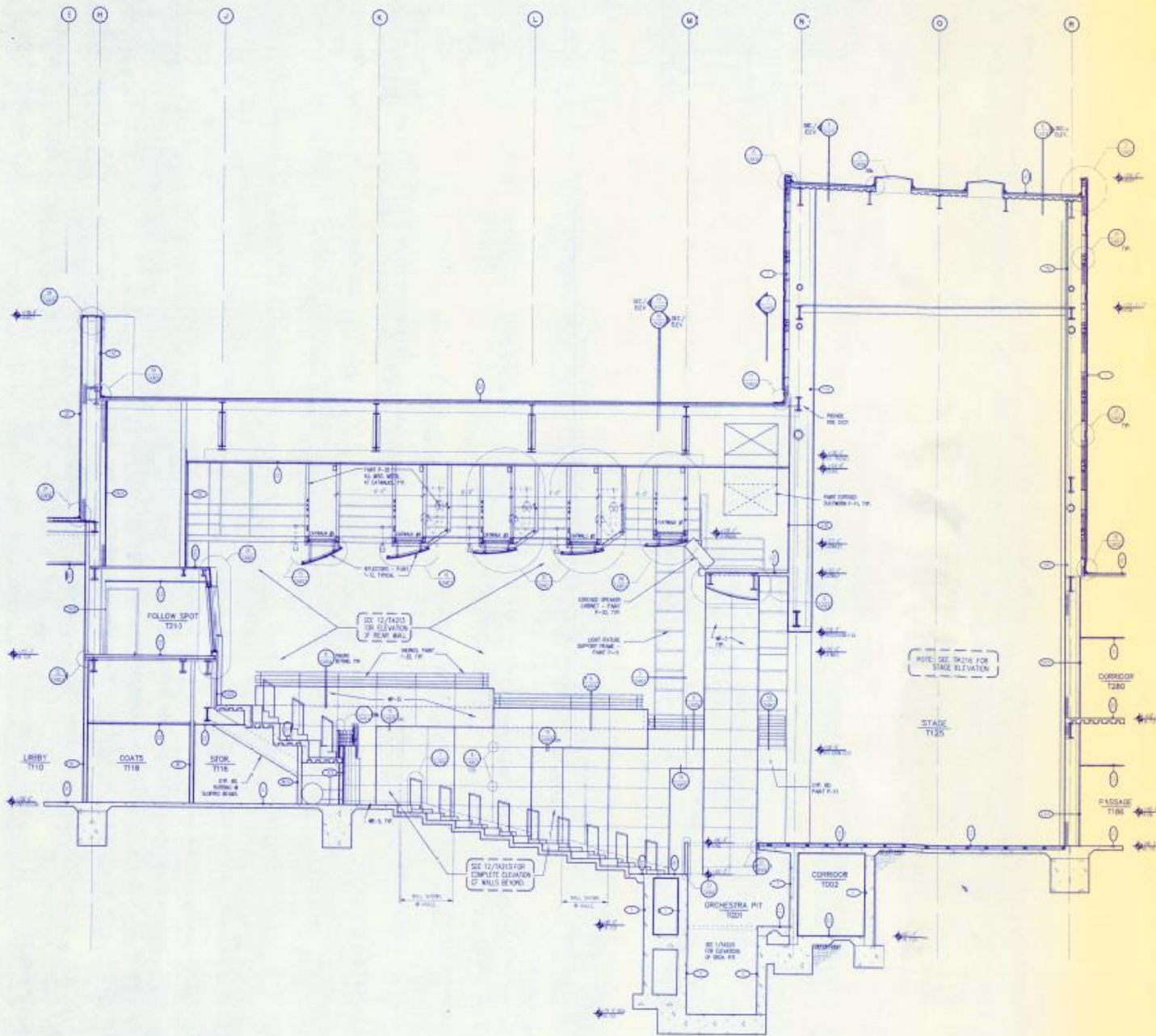

BOORA
 ARCHITECTURE
 PLANNING
 INTERIOR DESIGN
 720 SW WASHINGTON STREET
 PORTLAND, OR 97204-3510
 (503) 226-1875
 FAX (503) 241-7429



PROJECT NUMBER - 88038.05.1

FREMONT CULTURAL ARTS CENTER

LEGEND
 STAIR T122

- NOTES THIS SHEET**
- SEE 6/12/97 FOR TYPICAL MOUNTING HEIGHTS FOR ALL ACCESSORIES
 - SEE 6/12/97 MATERIAL & FINISH SCHEDULE IN PROJECT MANUAL, SECTION 05000 FOR ALL WALL FINISHES
 - ALL EXPOSED STEEL IN FINISH SPACES TO BE GALVALUME
 - THE FURNITURE, EQUIPMENT OR CASEWORK SHOWN ON THIS SHEET IS FOR REFERENCE ONLY, & IS NOT PART OF THIS CONTRACT. ALL WORK SHALL BE AS SHOWN UNLESS OTHERWISE NOTED OR DIMENSIONED
 - REFER TO SHEETS T201-T213 FOR FLOOR FINISH PLANS
 - ALIGN ALL REVEALS AND FINISHED JOINTS WITH ADJACENT JOINTS, WALLS, CEILING, DOOR HEADS AND JAMBES, WINDOW HEADS, JAMBES, SILLINGS AND SLEWS, ETC. UNLESS OTHERWISE NOTED OR DIMENSIONED
 - COORDINATE ALL MECHANICAL, DUCTS, FIRE SPRINKLERS, AND ELECTRICAL SYMBOLS OR FINISHES WITH THE REQUIRED AREAS OR SPACES
 - SEE MECHANICAL DIMS FOR HIGHER ELEVATIONS IN WALLS AND FLOORS FOR DUCTS AND PIPING
 - SEE STRUCTURAL DIMS FOR ALL BEAMS, REQUIRED FOR DOORS, WINDOWS AND OTHER OPENINGS OVER 4'-0" WIDE
 - PROVIDE DETECTOR HEADS AT ALL INTERIOR FULL HEIGHT WALLS UNLESS OTHERWISE NOTED OR DIMENSIONED

6. SECTION / ELEVATION
 SCALE: 1/4" = 1'-0"

MEMBER: REGISTERED ARCHITECT
 THEATER & HOUSE SECTION/ELEVATION

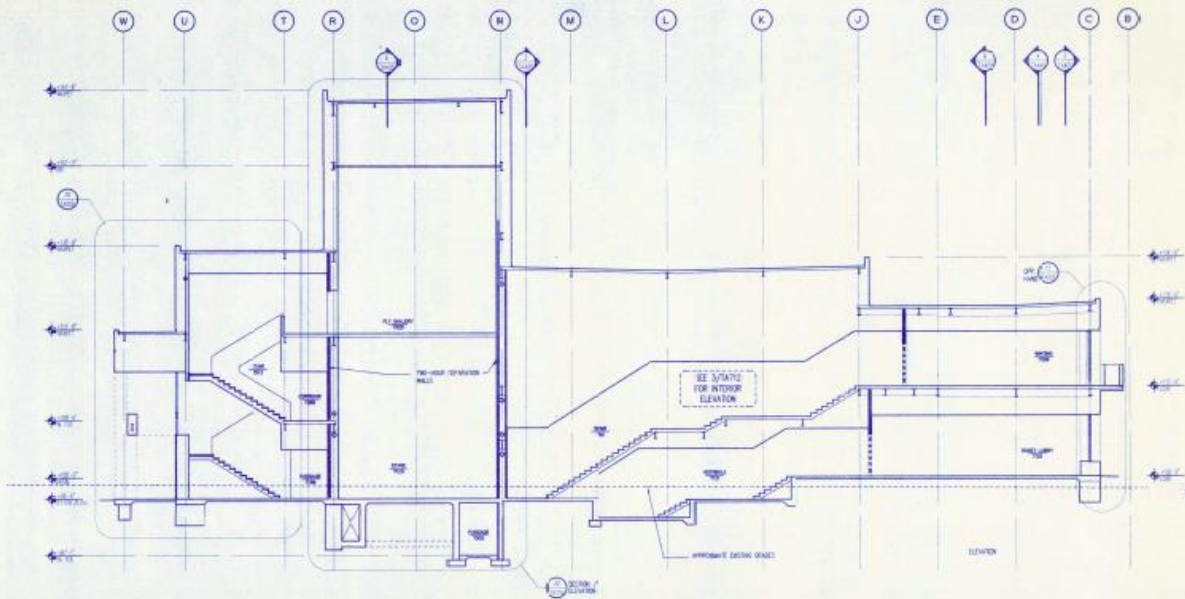

3. SECTION THROUGH STAIR TS2 • THEATER B
SCALE 1/8" = 1'-0"

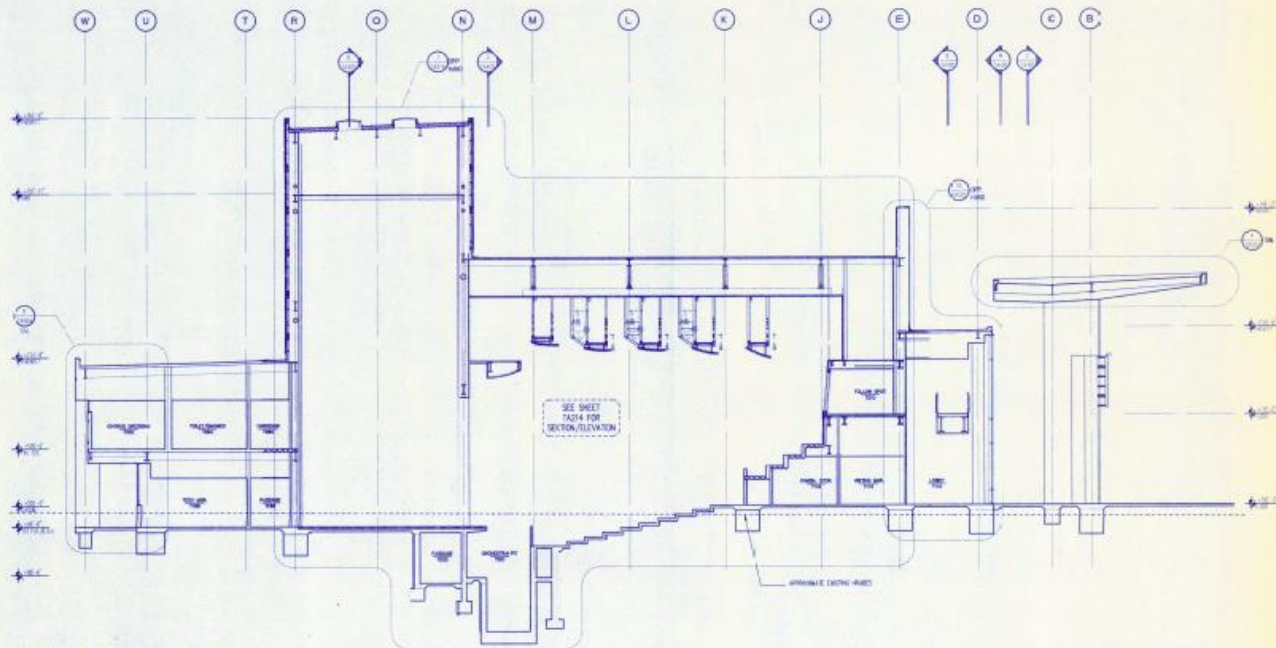

6. SECTION THROUGH THEATER B
SCALE 1/8" = 1'-0"

BOORAE
ORNGULPH
OTDOLJ
RUJOLF
BO, ES &
ASSOCIATES

BOORAE

ARCHITECTURE
PLANNING
INTERIOR DESIGN

720 SW WASHINGTON #800
PORTLAND, OR 97205-3510
(503) 226-1575
FAX (503) 241-7429



19. BOORAE
ORNGULPH
OTDOLJ
RUJOLF
BO, ES &
ASSOCIATES

PROJECT NUMBER : 88096.05.1

**FREMONT
CULTURAL
ARTS
CENTER**

LEGEND

— 1 HR OPERATOR WALLS, DOOR-
WAYE WITH PLANS & CODE SHEET

NOTES THIS SHEET

1. COORDINATE ALL MECHANICAL, DUCTS, FIRE SPRINKLERS, AND ELECTRICAL FITTINGS ON FUTURES WITH THE REQUIRED HEADS OR SPACES.
2. SEE MECHANICAL DIES FOR REQUIRED BLOCKOUTS IN WALLS AND FLOORS FOR DUCTS AND PIPING.
3. SEE STRUCTURAL DWS FOR ALL HEADERS REQUIRED FOR DOORS, WINDOWS, AND OTHER OPENINGS OVER 4'-0" WIDE.
4. PROVIDE REFLECTION HEADS AT ALL WINDOW TALL HEAD WALLS UNLESS OTHERWISE NOTED OR DETAIL.

NUMBER REVISION DATE

THEATER
BUILDING SECTIONS

SCALE 1/8" = 1'-0"
DATE 22 JUN 1994
SHEET NUMBER TA403



CA. LICENSE NO. 14887
EXPIRES 12/17/97

PROJECT NUMBER : 88036 05 1

FREMONT CULTURAL ARTS CENTER

NOTES THIS SHEET

1. FINISH COLORS ARE NOTED WITH THE PREFIX P-1, 2, 3 & ETC.
2. PAINT ALL EXTERIOR FINISHES P-19 UNLESS OTHERWISE NOTED.
3. PAINT ALL FLASHINGS, UNDRAYS AND SCISSORS TO MATCH ADJACENT SURFACES UNLESS OTHERWISE NOTED.
4. ALIGN ALL EXTERIOR MATERIALS AND CONTROL JOINTS VERTICALLY AND HORIZONTALLY WITH ADJACENT JOINTS. DOOR JAMBES AND HEADS, WINDOW JAMBES, HEADS & TAILS, COVER JAMBES, HEADS & TAILS AS INDICATED TYPICAL UNLESS NOTED OTHERWISE. VERIFY ALL DIMENSIONS.
5. ALL STEEL OF TRUSSES (NOT ALUMINUM) SHALL BE PAINTED WITH SPECIAL PRIME AS PER SPECIFICATIONS, TYP.

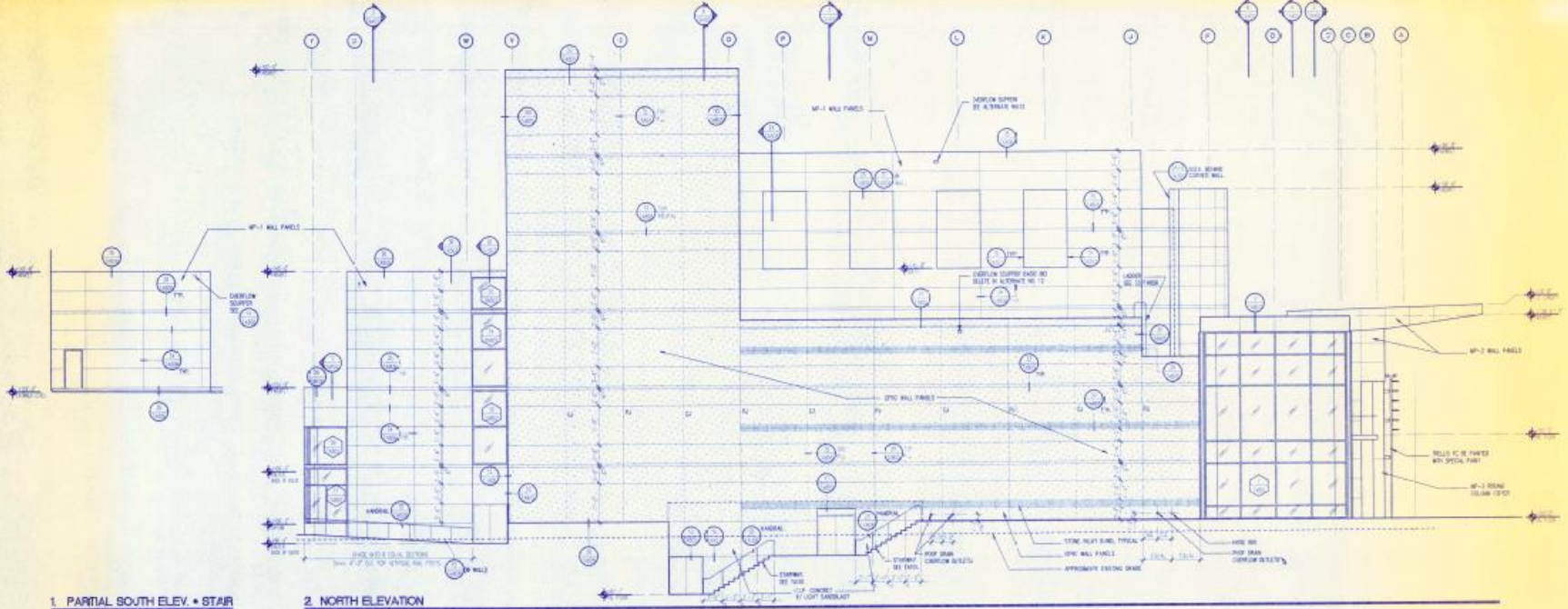

1. PARTIAL SOUTH ELEV. • STAR
SCALE 1/8" = 1'-0"

2. NORTH ELEVATION
SCALE 1/8" = 1'-0"

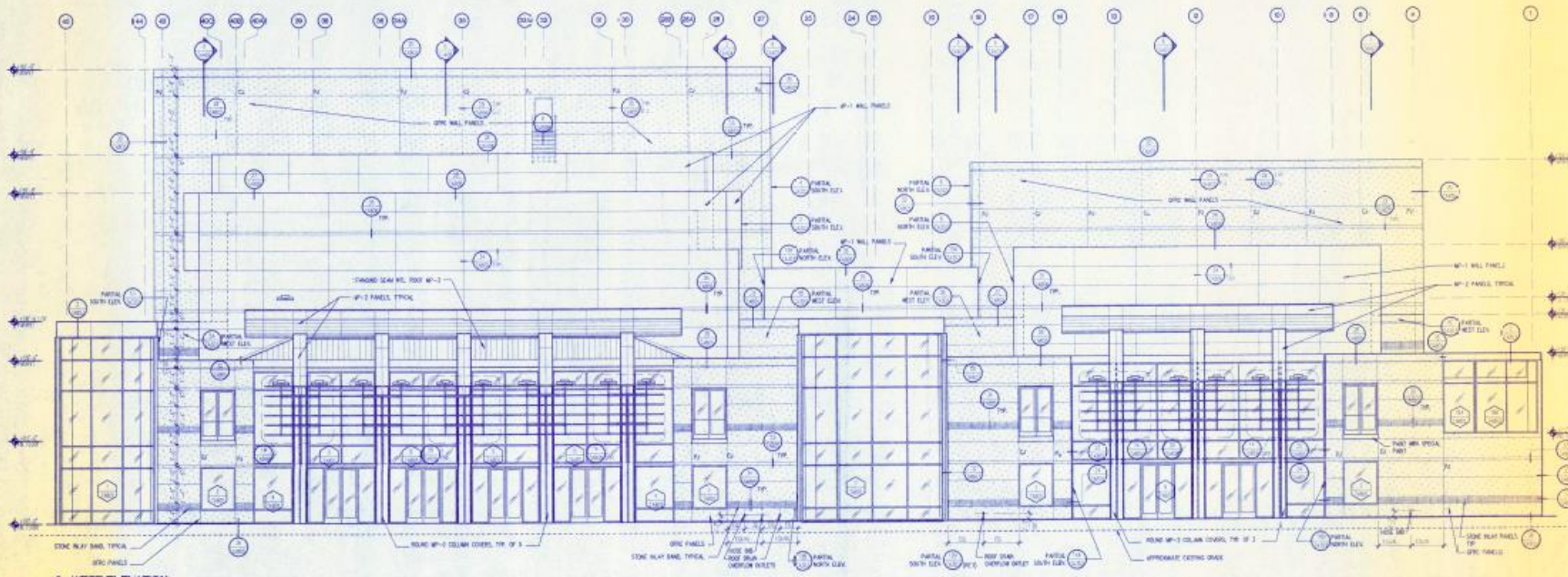

3. WEST ELEVATION
SCALE 1/8" = 1'-0"

REVISED: 02/20/98
THEATER
EXTENSION ELEVATIONS

IRROOME
DREYDELPH
D'TOOLE
BUDDLF
HOLEY &
ASSOCIATES

BOORA

ARCHITECTURE
PLANNING
INTERIOR DESIGN

725 SW WASHINGTON #800
PORTLAND, OR 97205-3510
(503) 236-1575
FAX (503) 241-7142



DC NUMBER
LICENSE NO.
DATE EXPIRES

PROJECT NUMBER - 88008 05 1

**FREMONT
CULTURAL
ARTS
CENTER**

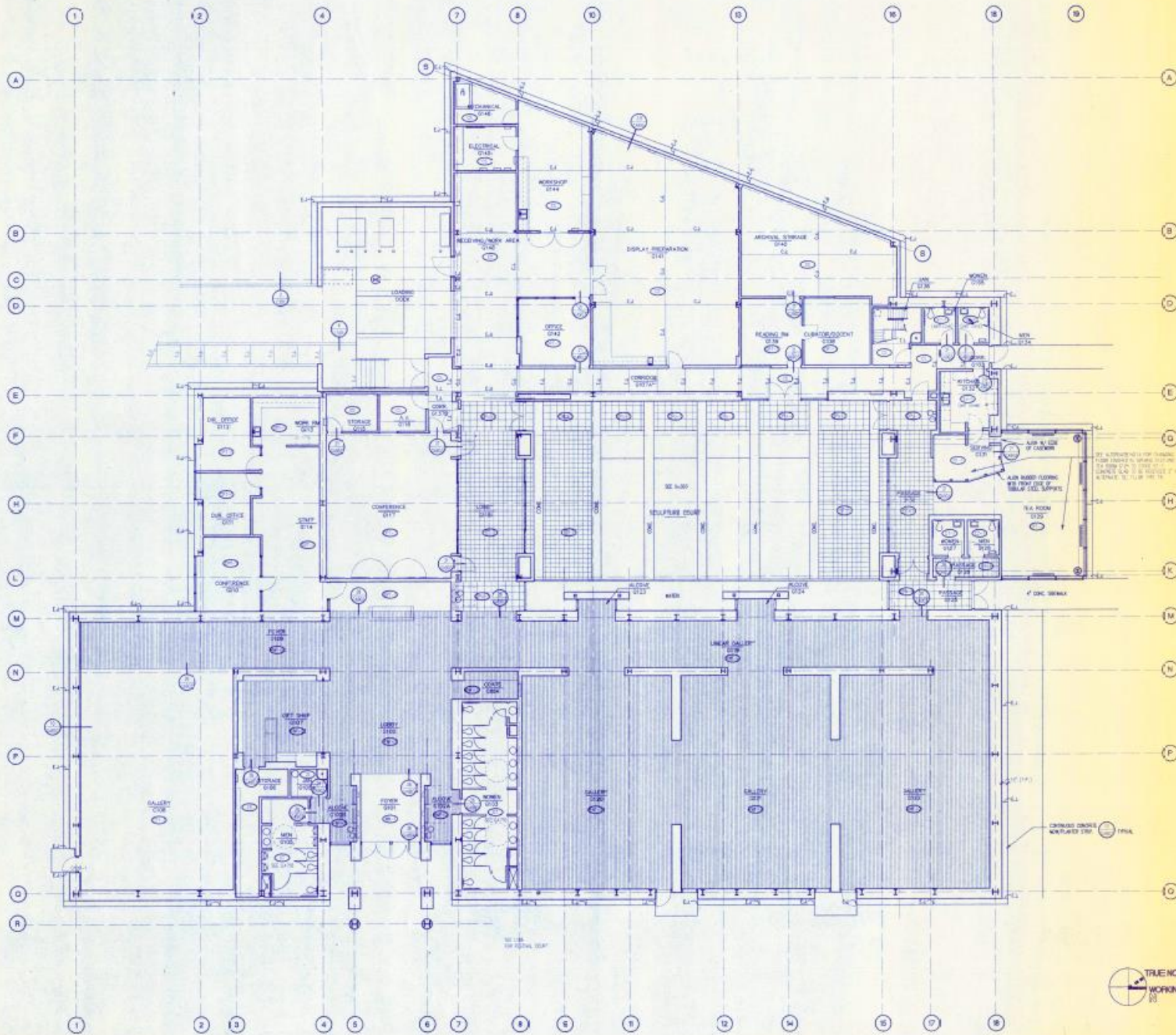

LEGEND

- EA EXPANSION JOINT
- EA CONTROL JOINT
- LA TOOL JOINT

SCALE: 1/8" = 1'-0"

GALLERY/MUSEUM
GROUND FLOOR
FLOOR FINISH PLAN

PROJECT NO. 88008 05 1
DRAWN BY: EAM
DATE: 15 JAN 1994
GA709

BOORA
 ARCHITECTURE
 PLANNING
 INTERIOR DESIGN

BOORA

730 SW WASHINGTON A600
 PORTLAND, OR 97205-3510
 (503) 228-1575
 FAX (503) 241-7429



OR. BOARD OF ARCHITECTURE
 LICENSE NO. 1287
 EXPIRES 1/27/90

PROJECT NUMBER: 00036.06.1

**FREMONT
 CULTURAL
 ARTS
 CENTER**

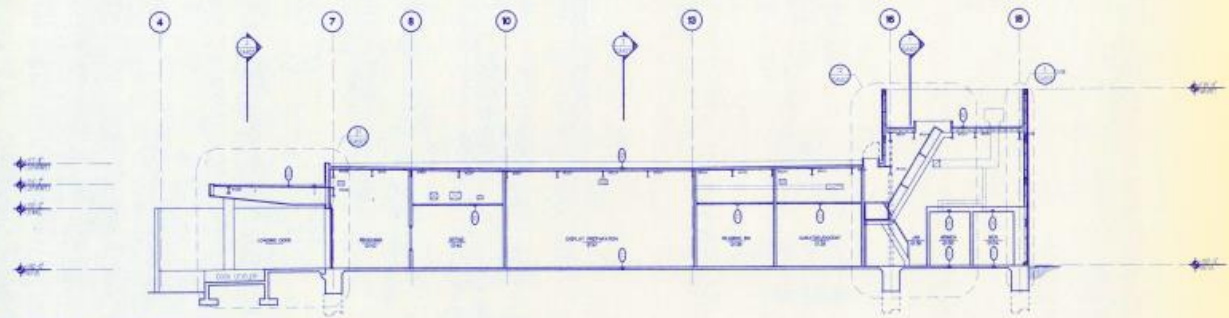

1 SECTION THROUGH LOADING DOCK/ RECEIVING/ PREPARATION/ TOILETS
 SCALE: 1/8" = 1'-0"

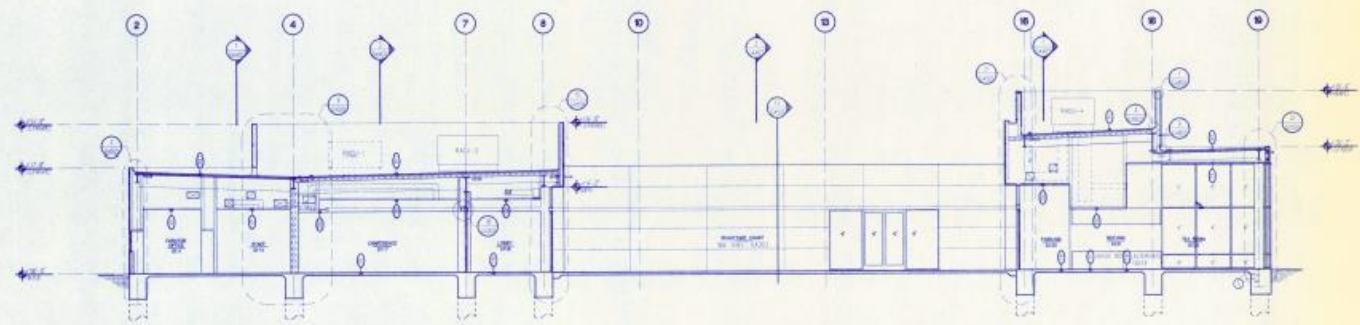

2 SECTION THROUGH MULTI-PURPOSE ROOM/SCULPTURE COURT/TEA ROOM
 SCALE: 1/8" = 1'-0"

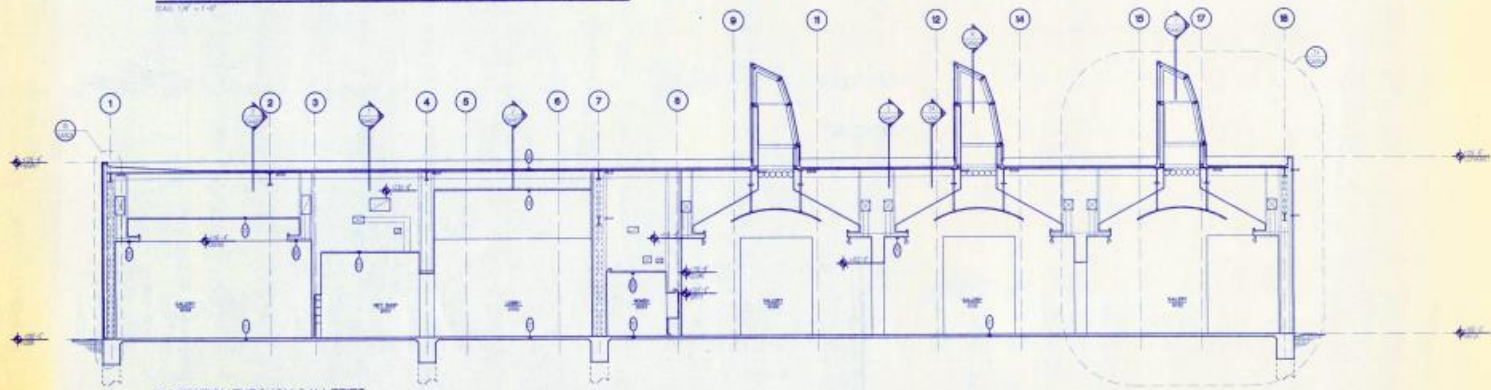

3 SECTION THROUGH GALLERIES
 SCALE: 1/8" = 1'-0"

DATE: 02/03/94
 GALLERY/MUSEUM
 BUILDING SECTIONS
 LOOKING WEST

STANDARD
 SCALE: 1/8" = 1'-0"
 DATE: 02/03/94
 SHEET: 02 JAN 1994 **GA401**

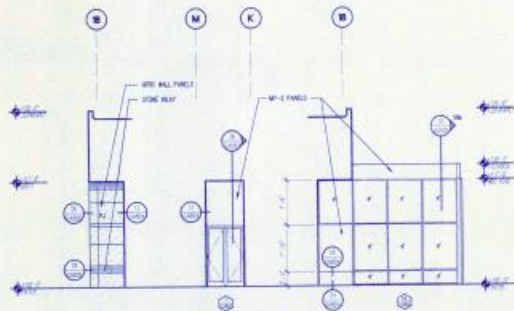

8 NORTHEAST EXIT ELEVATIONS
SCALE: 1/4" = 1'-0"

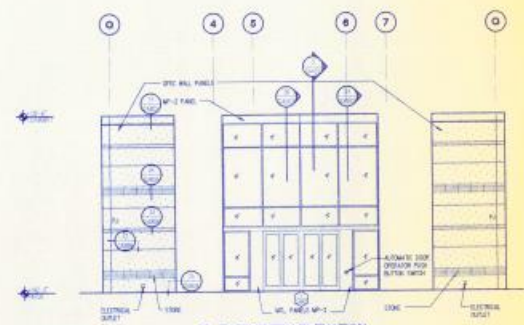

26 EAST ENTRY ELEVATION
SCALE: 1/4" = 1'-0"

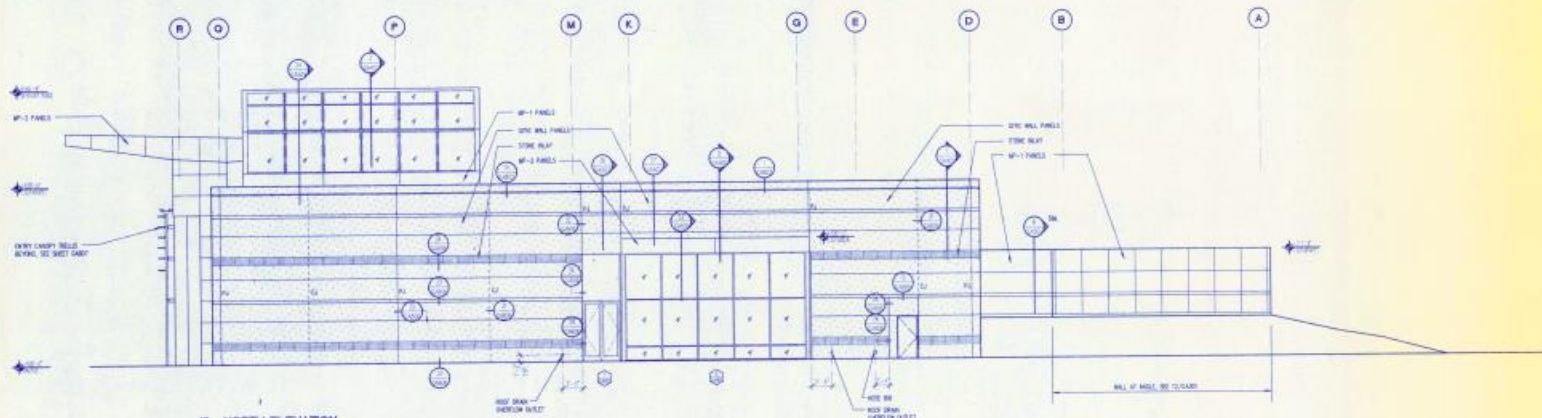

10 NORTH ELEVATION
SCALE: 1/4" = 1'-0"

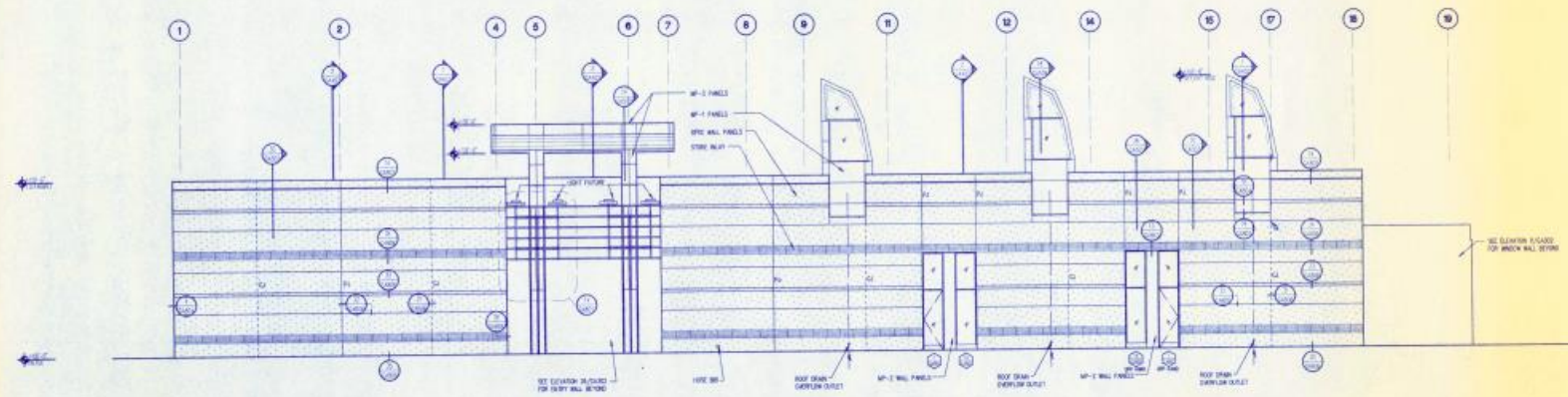

12 EAST ELEVATION
SCALE: 1/4" = 1'-0"

BOORNE
ORINGDULPH
O'DOLE
RUSSELL
HOLLES &
ASSOCIATES
BOORA

ARCHITECTURE
PLANNING
INTERIOR DESIGN
729 SW WASHINGTON #800
PORTLAND, OR 97205-3510
(503) 228-1575
FAX (503) 241-7429



PROJECT NUMBER : 88036 05 1

**FREMONT
CULTURAL
ARTS
CENTER**

NOTES THIS SHEET

1. FINISH COLORS ARE NOTED WITH THE PREFIX F-1, 2, 3, 4 ETC.
2. PAINT ALL EXTERIOR FACES F-11 UNLESS OTHERWISE NOTED.
3. PAINT ALL FLANGES, COVERS AND SCREWS TO MATCH ADJACENT SURFACES UNLESS OTHERWISE NOTED.
4. ALIGN ALL EXTERIOR MATERIAL AND CONTROL JOINTS VERTICALLY AND HORIZONTALLY WITH ADJACENT JOINTS. DOOR JAMBS AND HEADS, WINDOW JAMBS, HEADS & SILLS, COVER JAMBS, HEADS & SILLS AS REQUIRED (TYPICAL UNLESS NOTED OTHERWISE). VERIFY ALL DIMENSIONS.
5. ALL STEEL OF STUDS (NOT ALUMINUM) SHALL BE PAINTED WITH SPECIAL PAINT AS PER SPECIFICATIONS, TYP.

NUMBER: 88036 05 1
DATE: 08/21/94
DRAWN BY: JESSE
CHECKED BY: JESSE
PROJECT: FREMONT CULTURAL ARTS CENTER
ENTRY, NORTH & EAST

OVERARCH
SCALE: 1/4" = 1'-0"
DRAWN BY: JESSE
DATE: 08/21/94
SHEET NUMBER
GA302

PROJECT DESCRIPTION: PARKING STRUCTURE
 ZONE: CITY OF FREMONT, OPEN SPACE ZONE O-S-1981
 UNIFORM BUILDING CODE 1991 WITH STATE OF CA 1991 AMENDMENTS
 UNIFORM FIRE CODE WITH STATE OF CA 1991 AMENDMENTS
 CUSTOM MECHANICAL CODE WITH STATE OF CA 1991 AMENDMENTS
 UNIFORM PLUMBING CODE WITH STATE OF CA 1991 AMENDMENTS
 NATIONAL ELECTRICAL CODE 1999 EDITION
 ADA ACT, TITLE II 1991

BUILDING CODE: HAYWARD FAULT ZONE
 OCCUPANCY: GROUP B DIVISION 3 OPEN PARKING GARAGE (B3)
 TYPE: TYPE I, S. CONSTRUCTION ALLOWABLE COF: 30,000
 SEPARATION: 2 HOUS ALLOWABLE COF: 18,000
 AUTOMATIC SPRINKLERS: 25 ALLOWABLE COF: 100,000

AREA: NEW CONSTRUCTION
 LOWER LEVEL (THIS)
 FINISH LEVEL (NEW 50) 72,844 SQ FT
 OPEN TO 101 72,844 SQ FT
 TOTAL 145,687 SQ FT
 ADJACENT TO GRADE PARKING 76,500 SQ FT

BUILDING TO HAVE AUTOMATIC FIRE SPRINKLERS
 FIRE RESISTANCE OF STRUCTURE:
 EXTERIOR BEARING WALLS 4 - HOURS #
 EXTERIOR SERVICE WALLS 2 - HOURS
 EXTERIOR NON-BEARING WALLS 4 - HOURS
 STRUCTURAL FRAME 2 - HOURS
 PARTITION-BUILDING 1 - HOUR
 PARTITION-ENCLOSURE 1 - HOUR
 FLOOR/ROOFING 2 - HOURS
 ROOF/CEILING/CEILING 1 - HOUR
 STAIRWAY CONSTRUCTION SECTION 1005
 * SEE SECTION SECTION 1103
 ** EXEMPTION SECTION 1006

BOOR/A
 ARCHITECTURE
 PLANNING
 INTERIOR DESIGN

720 SW WASHINGTON #800
 PORTLAND, OR 97205-3510
 (503) 228-1075
 FAX (503) 241-7429



CA LICENSE
 CIVIL ENGR
 128,080

PROJECT NUMBER: 88036 05.1

FREMONT
 CULTURAL
 ARTS
 CENTER

WALL CONSTRUCTION
 LEGEND
 [Symbol] 2" Fire Resist. 1 Hour, non-load supporting with
 ceiling structural protection.

